# TRINITY TRADITIONAL

4 2 2

PREMIER RANGE
BY COLDON HOMES

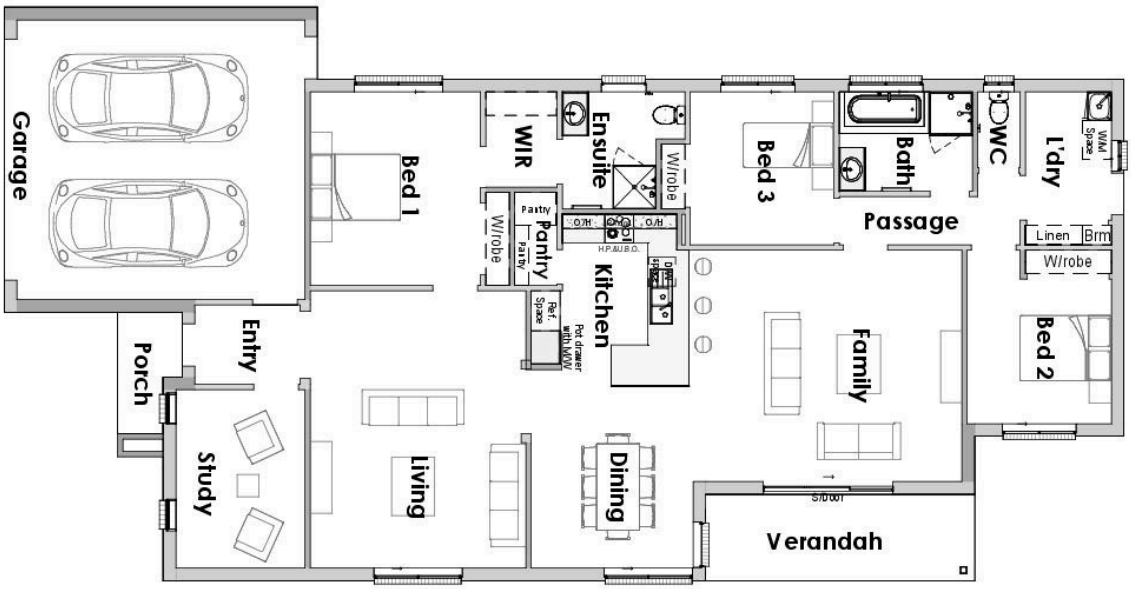


## TRINITY TRADITIONAL

| | |
|---|---|
| residence area | 172.5 m2 |
| garage area | 41.21 m2 |
| verandah area | 10.0 m2 |
| porch area | 3.37 m2 |
| total area | 227.08 m2 |
| | 24.4 sq |
| total width | 11.92 m |
| total length | 23.25 m |


OVER 55 YEARS OF EXPERIENCE FOR THE FINEST QUALITY HOMES

Cape Paterson Road
Wonthaggi VIC 3995
Ph (03) 5672 1999
www.coldonhomes.com.au

*Lipska Pty Ltd*
*ACN 005 530 370*
*Trading as COLDON HOMES*
*ABN 43 863 857 070*

COLDON HOMES
THE COASTAL HOME SPECIALIST