COLDON HOMES

Leisure Range

Ruby

Beautifully designed homes for relaxed living, combining versatile spaces, timeless style and a commitment to quality.



3 BEDROOMS

2 BATHROOMS

2 CAR SPACES

OVERVIEW

Together or apart

Some nights the family wants to be together; other nights everyone needs their own space. The Ruby has room for both, with a living room at the front by the entry and an island kitchen, dining and family area at the back that opens outside. The main suite has a walk-in robe and ensuite, two more bedrooms share a bathroom and separate WC, and a double garage takes the cars and the gear.

DESIGNED FOR

COASTAL LIVING
Relaxed, comfortable spaces inspired by the coastal lifestyle.

OPEN PLAN
Living, dining and kitchen zones flow naturally together for relaxed everyday living.

DOUBLE CAR SPACES
Integrated two-car garage with a confident modern façade

BUILT WITH CARE
Quality craftsmanship and attention to detail, for a home you can trust.

TRUSTED FOR 65 YEARS

COLDON HOMES

Quality Homes. Built on Trust.

Inside, our Leisure Range homes combine thoughtful layouts, comfortable spaces and quality finishes, designed around the way you live.

DESIGNED FOR EVERYDAY LIVING

Thoughtful layouts bring together welcoming living spaces and peaceful bedrooms, with room to relax, entertain and enjoy life at home.

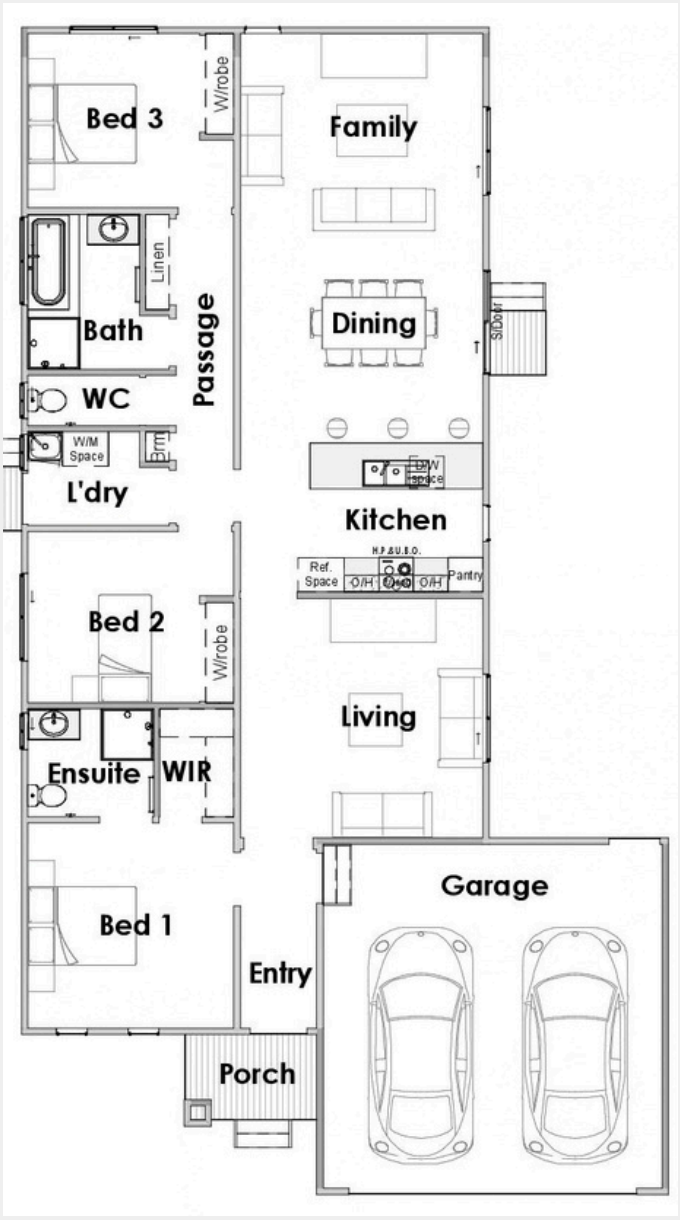

176.1 M² TOTAL

AREAS

RESIDENCE
132.6 m²

GARAGE
37.8 m²

OUTDOOR LIVING
5.7 m²

TOTAL AREA
176.1 m²

WIDTH
11.22 m

LENGTH
20.34 m

All dimensions and areas are indicative and may vary subject to siting, engineering, façade, inclusions, and client selections. Images are for marketing purposes only.



SCAN TO VIEW THE RUBY ONLINE.

ENQUIRE ABOUT THE RUBY

Cape Paterson Road,
Wonthaggi VIC 3995
(03) 5672 1999
coldonhomes.com.au